

To download solicitation item details:
Press Export

Submit | Check | Save | **Export** | Import

Please click 'Check' to validate the Offer.

Rfx Response Number 3000021813 Rfx Number 2200000081 Opening Date 12/31/2015 14:00:00 CST Rfx Response Version Number Active Version Rfx Version Number

Rfx Information **Items** Notes and Attachments Conditions Tracking

Item Overview

Details Add New Add Subline Copy Paste Delete Calculate Value

| Line Number | Description | Lot | Product ID | Required Quantity | Unit | Price | Currency | Price Per | Delivery Date | Total Value | Rfx / |
|----------------|-------------------------------------------|-------------------------------------|------------|-------------------|------|--------|----------|-----------|---------------|-------------|-------|
| 0001 | PASTA, OTHER | <input type="checkbox"/> | | 0.000 | | 0.0000 | USDN | | | 0.0000 | 0/0 |
| 0001.01 | PASTA SPAGHETTI PKG-12/2 LB | <input type="checkbox"/> | | 0.000 | | 0.0000 | USDN | | | 0.0000 | 0/0 |
| 0001.01.001 | PENNSAUKEN NJ | <input type="checkbox"/> | | 0.000 | | 0.0000 | USDN | | | 0.0000 | 0/0 |
| 0001.01.001.01 | PASTA SPAGHETTI PKG-12/2 LB | | 100426 | 40,800.000 | LB | 0.0000 | USDN | 1 | On 01/15/2016 | 0.0000 | 0/0 |
| 0001.01.001.02 | PASTA SPAGHETTI PKG-12/2 LB | | 100426 | 163,200.000 | LB | 0.0000 | USDN | 1 | On 02/28/2016 | 0.0000 | 0/0 |
| 0001.01.002 | LOT: 55555551 PENNSAUKEN NJ / GREENSB... | <input checked="" type="checkbox"/> | | 0.000 | | 0.0000 | USDN | | | 0.0000 | 0/0 |
| 0001.01.002.01 | PASTA SPAGHETTI PKG-12/2 LB | | 100426 | 21,600.000 | LB | 0.0000 | USDN | 1 | On 01/31/2016 | 0.0000 | 0/0 |
| 0001.01.002.02 | PASTA SPAGHETTI PKG-12/2 LB | | 100426 | 19,200.000 | LB | 0.0000 | USDN | 1 | On 01/31/2016 | 0.0000 | 0/0 |
| 0001.01.003 | LOT: 555555511 PENNSAUKEN NJ / GREENSB... | <input checked="" type="checkbox"/> | | 0.000 | | 0.0000 | USDN | | | 0.0000 | 0/0 |
| 0001.01.003.01 | PASTA SPAGHETTI PKG-12/2 LB | | 100426 | 21,600.000 | LB | 0.0000 | USDN | 1 | On 02/15/2016 | 0.0000 | 0/0 |
| 0001.01.003.02 | PASTA SPAGHETTI PKG-12/2 LB | | 100426 | 19,200.000 | LB | 0.0000 | USDN | 1 | On 02/15/2016 | 0.0000 | 0/0 |
| 0001.02 | WHOLE GRAIN SPAGHETTI CTN-20 LB | <input type="checkbox"/> | | 0.000 | | 0.0000 | USDN | | | 0.0000 | 0/0 |
| 0001.02.001 | CHESTER PA | <input type="checkbox"/> | | 0.000 | | 0.0000 | USDN | | | 0.0000 | 0/0 |
| 0001.02.001.01 | WHOLE GRAIN SPAGHETTI CTN-20 LB | | 100427 | 120,000.000 | LB | 0.0000 | USDN | 1 | On 01/15/2016 | 0.0000 | 0/0 |
| 0001.02.002 | LOT: 44444441 CHESTER PA / NORRISTOWN... | <input checked="" type="checkbox"/> | | 0.000 | | 0.0000 | USDN | | | 0.0000 | 1/0 |

Scroll to bottom of screen. **VERY** important: Do NOT select Open. You must use the dropdown arrow to select SAVE AS.

| | | | | | | | | | | | | |
|----------------|------------------------------------------|-------------------------------------|--------|-------------|----|--------|------|---|---------------|--------|-----|-----|
| 0001.02 | WHOLE GRAIN SPAGHETTI CTN-20 LB | <input type="checkbox"/> | | 0.000 | | 0.0000 | USDN | | | 0.0000 | 0/0 | 0/0 |
| 0001.02.001 | CHESTER PA | <input type="checkbox"/> | | 0.000 | | 0.0000 | USDN | | | 0.0000 | 0/0 | 0/0 |
| 0001.02.001.01 | WHOLE GRAIN SPAGHETTI CTN-20 LB | | 100427 | 120,000.000 | LB | 0.0000 | USDN | 1 | On 01/15/2016 | 0.0000 | 0/0 | 0/0 |
| 0001.02.002 | LOT: 44444441 CHESTER PA / NORRISTOWN... | <input checked="" type="checkbox"/> | | 0.000 | | 0.0000 | USDN | | | 0.0000 | 0/0 | 1/0 |
| 0001.02.002.01 | WHOLE GRAIN SPAGHETTI CTN-20 LB | | 100427 | 24,000.000 | LB | 0.0000 | USDN | 1 | On 01/31/2016 | 0.0000 | 0/0 | 0/0 |

Do you want to open or save Rfx Response.xls from wbscmntrn.wbscm.usda.gov?

Open Save **Save as** Save and open

Note: If you just click on Save, the system will place a document titled 'Rfx Response.xls' in a default directory. By using Save As, you are in control of the file name and directory location, which is why we recommend always selecting Save As.

Give the document a file name and save it to the appropriate directory location, but do NOT change the default format of Microsoft Excel 97-2003 Worksheet, then select Save.

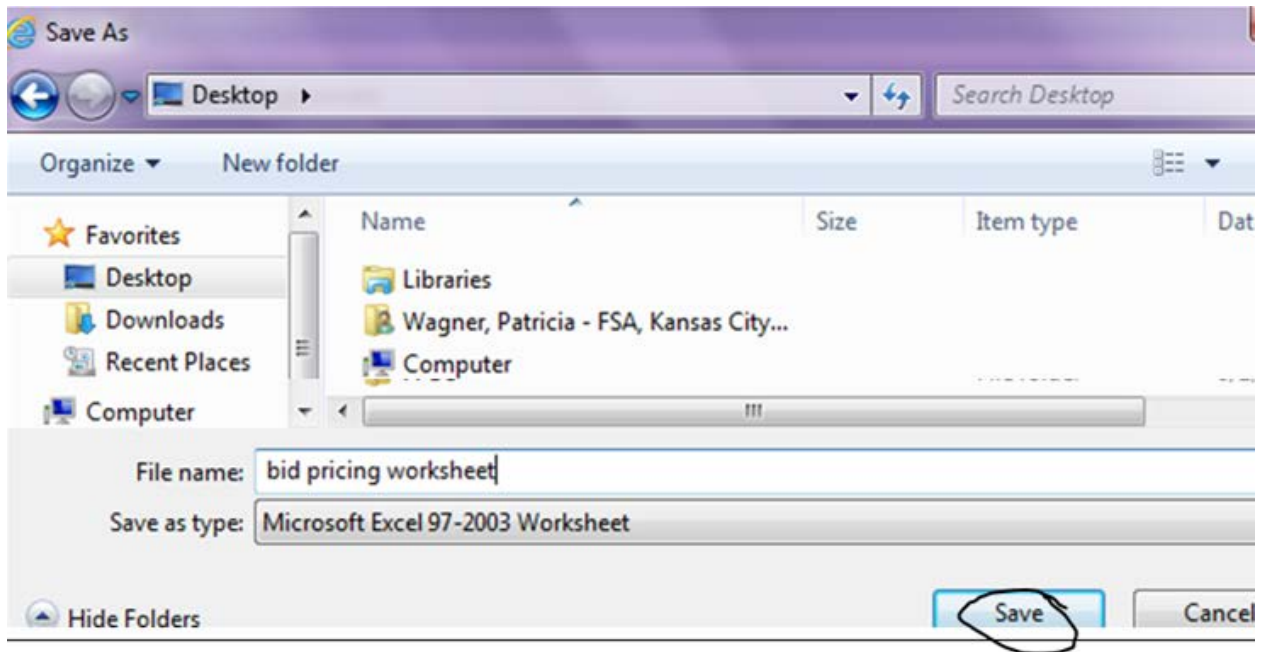

When you have saved your document, you will see a message saying “the [filename.xls] download has completed.” At this point, select Open.

Create RFX Response

Submit | Check | Save | Export | Import

Please click 'Check' to validate the Offer.

RFX Response Number 3000021813 RFX Number 2200000081 Opening Date 12/31/2015 14:00:00 CST RFX Response Version Number Active Version RFX Version Number 4

RFX Information | **Items** | Notes and Attachments | Conditions | Tracking

▼ Item Overview

Details | Add New | Add Subline | Copy | Paste | Delete | Calculate Value | Filter Ex

| Line Number | Description | Lot | Product ID | Required Quantity | Unit | Price | Currency | Price Per | Delivery Date | Total Value | RFX / Response |
|----------------|-------------------------------------------|-------------------------------------|------------|-------------------|------|--------|----------|-----------|---------------|-------------|----------------|
| 0001 | PASTA, OTHER | | | 0.000 | | 0.0000 | USDN | | | 0.0000 | 0/0 |
| 0001.01 | PASTA SPAGHETTI PKG-12/2 LB | | | 0.000 | | 0.0000 | USDN | | | 0.0000 | 0/0 |
| 0001.01.001 | PENNSAUKEN NJ | | | 0.000 | | 0.0000 | USDN | | | 0.0000 | 0/0 |
| 0001.01.001.01 | PASTA SPAGHETTI PKG-12/2 LB | | 100426 | 40,800.000 | LB | 0.0000 | USDN | 1 | On 01/15/2016 | 0.0000 | 0/0 |
| 0001.01.001.02 | PASTA SPAGHETTI PKG-12/2 LB | | 100426 | 163,200.000 | LB | 0.0000 | USDN | 1 | On 02/28/2016 | 0.0000 | 0/0 |
| 0001.01.002 | LOT: 55555551 PENNSAUKEN NJ / GREENSB... | <input checked="" type="checkbox"/> | | 0.000 | | 0.0000 | USDN | | | 0.0000 | 0/0 |
| 0001.01.002.01 | PASTA SPAGHETTI PKG-12/2 LB | | 100426 | 21,600.000 | LB | 0.0000 | USDN | 1 | On 01/31/2016 | 0.0000 | 0/0 |
| 0001.01.002.02 | PASTA SPAGHETTI PKG-12/2 LB | | 100426 | 19,200.000 | LB | 0.0000 | USDN | 1 | On 01/31/2016 | 0.0000 | 0/0 |
| 0001.01.003 | LOT: 555555511 PENNSAUKEN NJ / GREENSB... | <input checked="" type="checkbox"/> | | 0.000 | | 0.0000 | USDN | | | 0.0000 | 0/0 |
| 0001.01.003.01 | PASTA SPAGHETTI PKG-12/2 LB | | 100426 | 21,600.000 | LB | 0.0000 | USDN | 1 | On 02/15/2016 | 0.0000 | 0/0 |
| 0001.01.003.02 | PASTA SPAGHETTI PKG-12/2 LB | | 100426 | 19,200.000 | LB | 0.0000 | USDN | 1 | On 02/15/2016 | 0.0000 | 0/0 |
| 0001.02 | WHOLE GRAIN SPAGHETTI CTN-20 LB | | | 0.000 | | 0.0000 | USDN | | | 0.0000 | 0/0 |
| 0001.02.001 | CHESTER PA | | | 0.000 | | 0.0000 | USDN | | | 0.0000 | 0/0 |
| 0001.02.001.01 | WHOLE GRAIN SPAGHETTI CTN-20 LB | | 100427 | 120,000.000 | LB | 0.0000 | USDN | 1 | On 01/15/2016 | 0.0000 | 0/0 |
| 0001.02.002 | LOT: 44444441 CHESTER PA / NORRISTOWN... | <input checked="" type="checkbox"/> | | 0.000 | | 0.0000 | USDN | | | 0.0000 | 0/0 |
| 0001.02.002.01 | WHOLE GRAIN SPAGHETTI CTN-20 LB | | 100427 | 24,000.000 | LB | 0.0000 | USDN | 1 | On 01/31/2016 | 0.0000 | 0/0 |

ascryptvoid(0); The bid pricing worksheet.xls download has completed. **Open** | Open folder | View downloads

You will get the following popup message about the file being in a different format. Select YES.

Microsoft Excel

The file you are trying to open, 'bid pricing worksheet.xls', is in a different format than specified by the file extension. Verify that the file is not corrupted and is from a trusted source before opening the file. Do you want to open the file now?

Yes | No | Help

The document will open in Excel. You may expand the column widths to better display the data, but do NOT delete any columns and do NOT adjust the formatting of any cells.

| | A | B | C | D | E | F | G | H | I | J | K | L | M | N | O | P | Q | R | S | Cu | |
|----|------------|-------------|------------|-----------|-----------|------------|-----------|------------|------------|----------|---------|-------|------------|------------|----------|-----|------------|----------|-------|----|----|
| 1 | Bid Invita | Internal It | Line Numl | Product C | Product C | Product IC | Product d | Ship-to ID | Ship-to de | City | zipcode | State | Correlatio | Delivery C | Quantity | UOM | Substituti | Offshore | Price | Cu | |
| 2 | 2.2E+09 | 40 | 0001.01.00 | 504020 | PASTA, OT | 100426 | PASTA SP | 5000068 | J & J SNAC | PENNSAU | 8109 | NJ | | 20150101 | 40800 | LB | | | | 0 | US |
| 3 | 2.2E+09 | 50 | 0001.01.00 | 504020 | PASTA, OT | 100426 | PASTA SP | 5000068 | J & J SNAC | PENNSAU | 8109 | NJ | | 20150216 | 163200 | LB | | | | 0 | US |
| 4 | 2.2E+09 | 70 | 0001.01.00 | 504020 | PASTA, OT | 100426 | PASTA SP | 5000068 | J & J SNAC | PENNSAU | 8109 | NJ | 55555551 | 20150116 | 21600 | LB | | | | 0 | US |
| 5 | 2.2E+09 | 80 | 0001.01.00 | 504020 | PASTA, OT | 100426 | PASTA SP | 5000027 | SCHALLER | GREENSBL | 15601 | PA | 55555551 | 20150116 | 19200 | LB | | | | 0 | US |
| 6 | 2.2E+09 | 100 | 0001.01.00 | 504020 | PASTA, OT | 100426 | PASTA SP | 5000068 | J & J SNAC | PENNSAU | 8109 | NJ | 5.56E+08 | 20150201 | 21600 | LB | | | | 0 | US |
| 7 | 2.2E+09 | 110 | 0001.01.00 | 504020 | PASTA, OT | 100426 | PASTA SP | 5000027 | SCHALLER | GREENSBL | 15601 | PA | 5.56E+08 | 20150201 | 19200 | LB | | | | 0 | US |
| 8 | 2.2E+09 | 140 | 0001.02.00 | 504020 | PASTA, OT | 100427 | WHOLE GF | 5000028 | BUONO BI | CHESTER | 19013 | PA | | 20150101 | 120000 | LB | | | | 0 | US |
| 9 | 2.2E+09 | 160 | 0001.02.00 | 504020 | PASTA, OT | 100427 | WHOLE GF | 5000028 | BUONO BI | CHESTER | 19013 | PA | 44444441 | 20150116 | 24000 | LB | | | | 0 | US |
| 10 | 2.2E+09 | 170 | 0001.02.00 | 504020 | PASTA, OT | 100427 | WHOLE GF | 5000026 | MORABITI | NORRISTC | 19401 | PA | 44444441 | 20150116 | 16000 | LB | | | | 0 | US |

Enter a price per 1 pound in the applicable line items in the Price column. If the currency shows USDN, you may enter a price up to 4 digits to the right of the decimal (0.0000); if the currency shows USD, you may enter a price up to 2 digits to the right of the decimal (0.00).

When you have finished entering all of the prices you want, select File-Save. You will get the following popup message about the file containing features not compatible with Unicode Text.

Select YES.

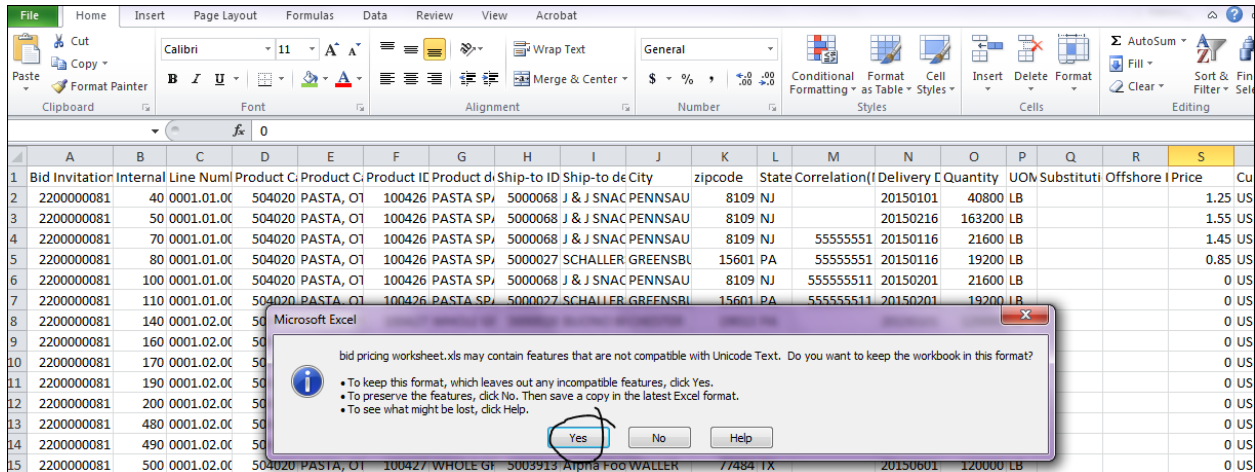

Close spreadsheet by pressing the X in the top right corner. You will get a popup message asking if you want to save the changes.

Select DON'T SAVE.

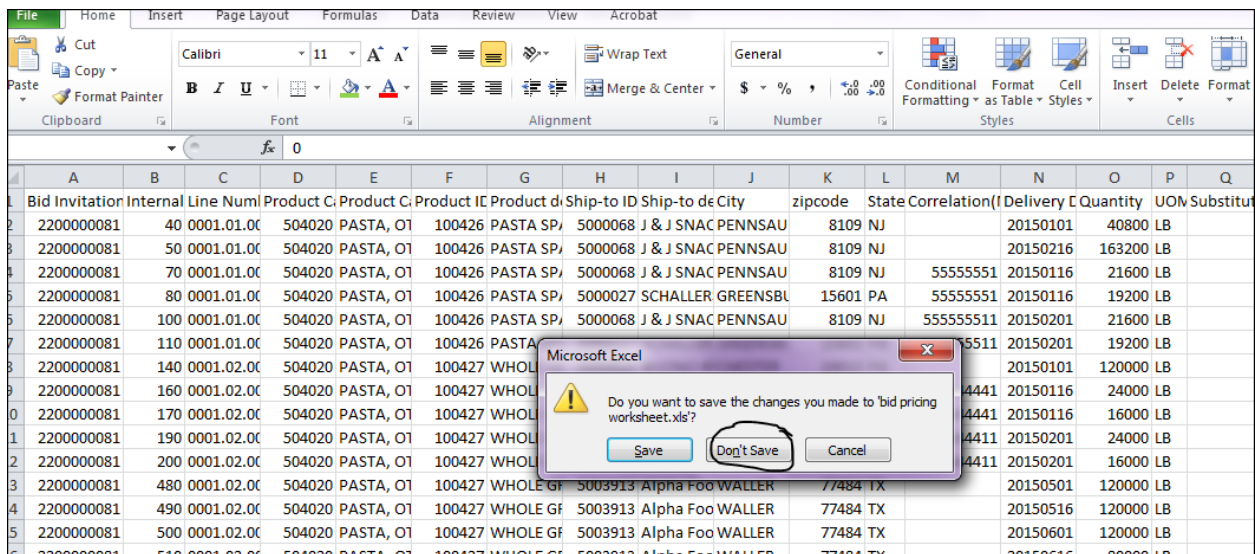

You are now ready to import the spreadsheet into your plant offer.
Select Import

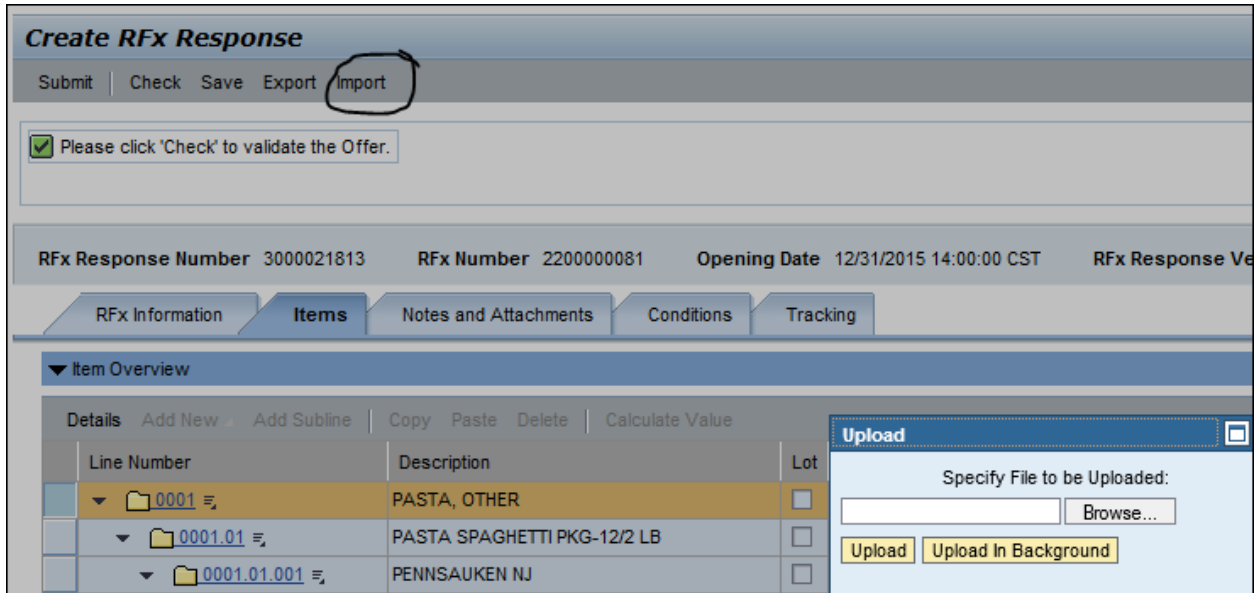

Browse for your document, then press Upload.

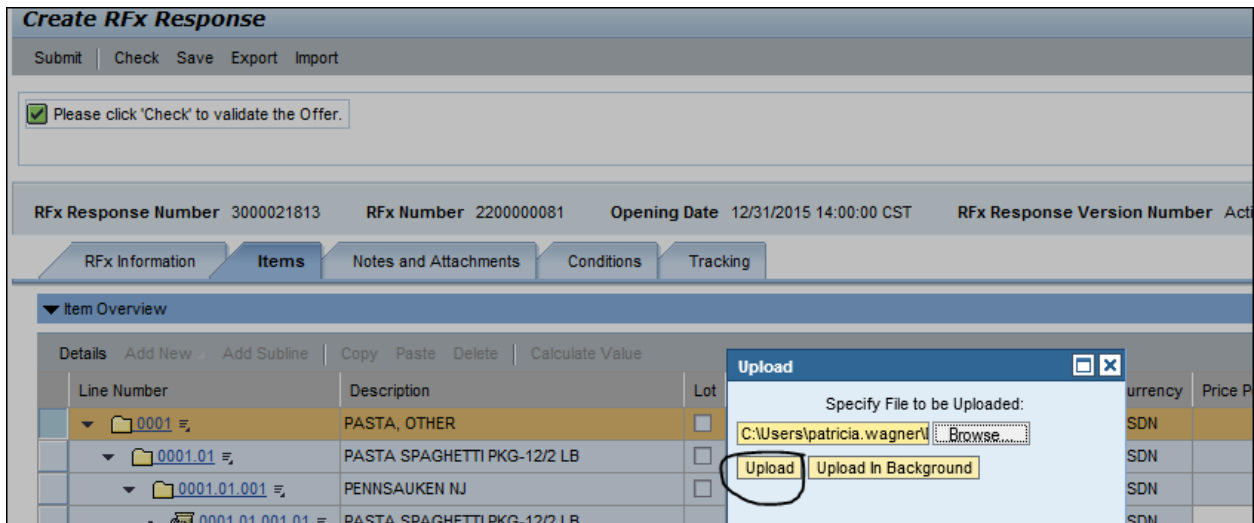

You should see the prices you entered on the spreadsheet. Make any manual price changes you like, and finish the bidding process as usual.

Create RFX Response

Submit | Check | Save | Export | **Import**

RFX Response Number 3000021813 RFX Number 2200000081 Opening Date 12/31/2015 14:00:00 CST RFX Response Version Number Active Version

RFX Information | **Items** | Notes and Attachments | Conditions | Tracking

▼ Item Overview

Details | Add New | Add Subline | Copy | Paste | Delete | Calculate Value

| Line Number | Description | Lot | Product ID | Required Quantity | Unit | Price | Currency | Price Per | Delivery Da |
|------------------|-------------------------------------------|-------------------------------------|------------|-------------------|------|--------|----------|-----------|-------------|
| ▼ 0001 | PASTA, OTHER | <input type="checkbox"/> | | 0.000 | | 0.0000 | USDN | | |
| ▼ 0001.01 | PASTA SPAGHETTI PKG-12/2 LB | <input type="checkbox"/> | | 0.000 | | 0.0000 | USDN | | |
| ▼ 0001.01.001 | PENNSAUKEN NJ | <input type="checkbox"/> | | 0.000 | | 0.0000 | USDN | | |
| • 0001.01.001.01 | PASTA SPAGHETTI PKG-12/2 LB | | 100426 | 40,800.000 | LB | 1.2500 | USDN | 1 | On 01/15/20 |
| • 0001.01.001.02 | PASTA SPAGHETTI PKG-12/2 LB | | 100426 | 163,200.000 | LB | 1.5500 | USDN | 1 | On 02/28/20 |
| ▼ 0001.01.002 | LOT: 55555551 PENNSAUKEN NJ / GREENSB... | <input checked="" type="checkbox"/> | | 0.000 | | 0.0000 | USDN | | |
| • 0001.01.002.01 | PASTA SPAGHETTI PKG-12/2 LB | | 100426 | 21,600.000 | LB | 1.4500 | USDN | 1 | On 01/31/20 |
| • 0001.01.002.02 | PASTA SPAGHETTI PKG-12/2 LB | | 100426 | 19,200.000 | LB | 0.8500 | USDN | 1 | On 01/31/20 |
| ▼ 0001.01.003 | LOT: 555555511 PENNSAUKEN NJ / GREENSB... | <input checked="" type="checkbox"/> | | 0.000 | | 0.0000 | USDN | | |
| • 0001.01.003.01 | PASTA SPAGHETTI PKG-12/2 LB | | 100426 | 21,600.000 | LB | 0.0000 | USDN | 1 | On 02/15/20 |
| • 0001.01.003.02 | PASTA SPAGHETTI PKG-12/2 LB | | 100426 | 19,200.000 | LB | 0.0000 | USDN | 1 | On 02/15/20 |
| ▼ 0001.02 | WHOLE GRAIN SPAGHETTI CTN-20 LB | <input type="checkbox"/> | | 0.000 | | 0.0000 | USDN | | |
| ▼ 0001.02.001 | CHESTER PA | <input type="checkbox"/> | | 0.000 | | 0.0000 | USDN | | |
| • 0001.02.001.01 | WHOLE GRAIN SPAGHETTI CTN-20 LB | | 100427 | 120,000.000 | LB | 0.0000 | USDN | 1 | On 01/15/20 |
| ▼ 0001.02.002 | LOT: 44444441 CHESTER PA / NORRISTOWN... | <input checked="" type="checkbox"/> | | 0.000 | | 0.0000 | USDN | | |

When importing your pricing spreadsheet, if you receive the following error, you didn't save your file correctly and you will most likely need to Export a new file to start the process over, or you can manually enter your prices on the offer page.

Edit RFX Response:

Submit | Check | Save | Export | **Import**

❗ Changing file format is not permitted, export new file import data again