

WYOMING WEEKLY SUMMARY

Recap For Week Ending

March 27, 2020

Receipts: This Week: 1,726 Week Ago: 681 Year Ago: 5,271

Compared to two weeks ago at Riverton LS feeder steers and heifers sold unevenly steady, instances 2.00 -8.00 higher. Torrington Livestock cancelled the load-lot feeder sale on Wednesday, March 25. All feeder cattle will now sell on the Friday sales until August. Compared to last week slaughter cows 1.00-7.00 higher, slaughter bulls firm to 8.00 higher, and feeder cows 6.00-7.00 higher. Nice offering of bred cows. All bred cows pretested for age, pregnancy and bangs vaccination. Supply included: 64% Feeder Cattle (35% Steers, 65% Heifers); 16% Slaughter Cattle (65% Cows, 35% Bulls); 21% Replacement Cattle (36% Stock Cows, 62% Bred Cows, 0% Bred Heifers, 2% Cow-Calf Pairs). Feeder cattle supply over 600 lbs was 53%. Elevator cash grain bids closed the week mixed. Winter wheat cash bids .17-.23 higher, corn mixed, soybeans .19-.26 higher, millet and sunflowers unchanged. **Note: The reporting period for the Wyoming Auction information in this report is Friday-Thursday. The grain and hay information remains Monday-Friday.**

Wyoming Weekly Feeder Cattle Averages

Combined Wyoming Auctions including Torrington and Riverton

Feeder Steers				Feeder Heifers			
M&L 1	This Week	Last Week	Last Year	M&L 1	This Week	Last Week	Last Year
300-400 lbs	#N/A	#N/A	\$222.72	300-400 lbs	\$170.64	#N/A	\$176.00
400-500 lbs	#N/A	#N/A	\$205.22	400-500 lbs	\$173.38	#N/A	\$170.07
500-600 lbs	\$171.39	#N/A	\$187.78	500-600 lbs	\$146.86	#N/A	\$159.31
600-700 lbs	\$156.78	#N/A	\$175.13	600-700 lbs	\$143.60	\$121.00	\$144.23
700-800 lbs	\$141.00	#N/A	\$163.85	700-800 lbs	\$120.80	\$117.25	\$134.73
800-900 lbs	\$119.25	#N/A	\$139.84	800-900 lbs	\$117.63	\$107.00	\$128.24
900-1000 lbs	#N/A	#N/A	\$129.04	900-1000 lbs	#N/A	#N/A	\$119.00

Weekly M&L 1 500-600 lb. Feeder Steer Price

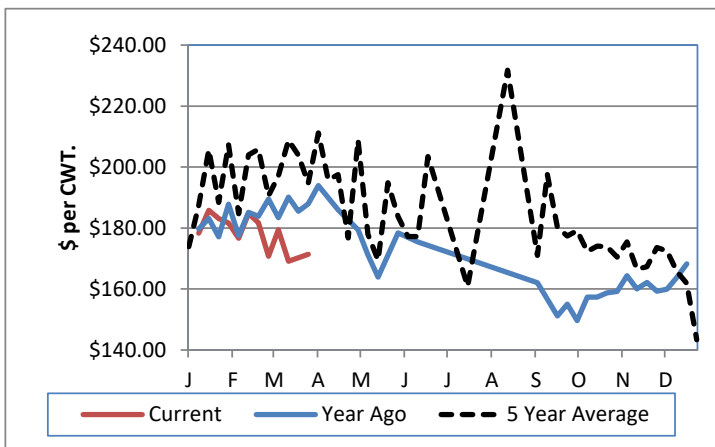

Weekly M&L 1 800-900 lb. Feeder Steer Price

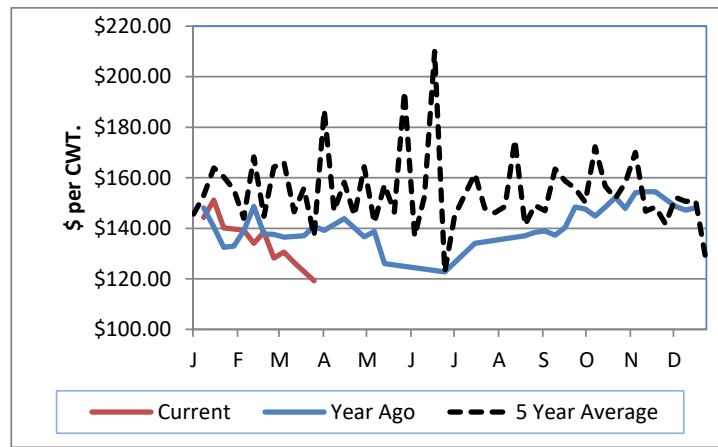

Weekly Hay Report

All sales dollars per ton

Alfalfa	Wyoming	Western NE
Supreme	NA	NA
Premium	NA	NA
Good	165.00-175.00	160.00-175.00
Fair	135.00	NA
Ground & Del	NA	153.00-158.00

Alfalfa/Grass

Premium	225.00-235.00	NA
---------	---------------	----

Valley Video Internet Hay Auction

2/27/2020

ALFALFA	4X4	3X4	Large Rounds
Prem/Supreme	228.00-236.00	225.00	NA
Good	170.00-172.00	165.00-181.00	NA
Fair	149.00	144.00-158.00	125.00-127.00

WY and Western NE Grain Prices

Daily Grain Report

		Wyoming	Western NE
Wheat	(bu)	4.27-4.36	4.21-4.57
Corn	(bu)	3.20-3.46	2.82-3.24
Soybeans	(bu)	NA	7.36-7.81
Millet	(cwt)	NA	10.00-10.50
Sunflowers	(cwt)	NA	20.25-20.75

Wyoming Auction Slaughter Cow and Bull Prices

	% Lean	TLCC	RLA	Year Ago Average
Breakers	75-80	64.50-66.50	63.50-68.00	58.13
Boners	80-85	63.00-75.00	61.50-63.00	60.25
Lean	85-90	60.50-67.00	54.00-57.50	54.50
Bulls	YG 1-2	88.00-94.50	76.00-82.00	76.25

Wyoming Auction Summary

Wyoming Auction Bred Cow(per hd)/Pair Prices (per pair)

	Bred Cows	Cow/Calf Pairs
Heifers	NA	NA
Young	1450.00-1600.00	NA
Middle Aged	1500.00-1685.00	NA
Aged Short Solid	1100.00-1250.00	NA
Aged Short Term	1000.00	1200.00

USDA-AMS Livestock, Poultry and Grain Market News

1834 East A Street
Torrington, Wyoming
Phone: (307) 532-4146 Fax: (307)532-3838
24 Hour Market Reports (307)532-7200
Office Email: Torrington.LPGMN@usda.gov
www.ams.usda.gov/lsmarketnews