

# EXHIBITS PREPARED BY THE MARKET ADMINISTRATOR FEDERAL ORDERS 5, 6 AND 7

## Pool Data and Market Information

Milk in the Appalachian, Southeast and Florida Areas; Notice of Hearing on Proposed Amendments to Marketing Agreements and Orders

[Docket No. 23-J-0019; AMS-DA-23-0003]

February 28, 2023

Market Administrator

Federal Order 5 - Appalachian Marketing Area

Federal Order 6 - Florida Marketing Area

Federal Order 7 - Southeast Marketing Area

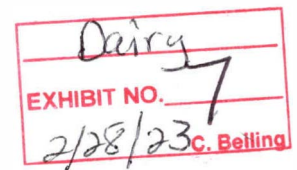

# TABLE OF CONTENTS

## Exhibits Prepared by the Market Administrator - FO 5, 6 and 7 Pool Data and Market Information

	<u>Page No.</u>
1. Federal Order 5 Pool Plants - December 2022	1
2. Federal Order 6 Pool Plants - December 2022	2
3. Federal Order 7 Pool Plants - December 2022	3
4. Producer Milk by State and County - May 2022 Federal Order 5	4
5. Producer Milk by State and County - December 2022 Federal Order 5	5
6. Producer Milk by State and County - May 2022 Federal Order 6	6
7. Producer Milk by State and County - December 2022 Federal Order 6	7
8. Producer Milk by State and County - May 2022 Federal Order 7	8
9. Producer Milk by State and County - December 2022 Federal Order 7	9
10. Data Available on Federal Order 5, Federal Order 6 and Federal Order 7 Market Administrator Websites	10
11. Federal Order 5 - Actual Transportation Credit Balancing Fund History: 2018-2022	11
12. Federal Order 7 - Actual Transportation Credit Balancing Fund History: 2018-2022	13

# Federal Order 5 Pool Plants December 2022

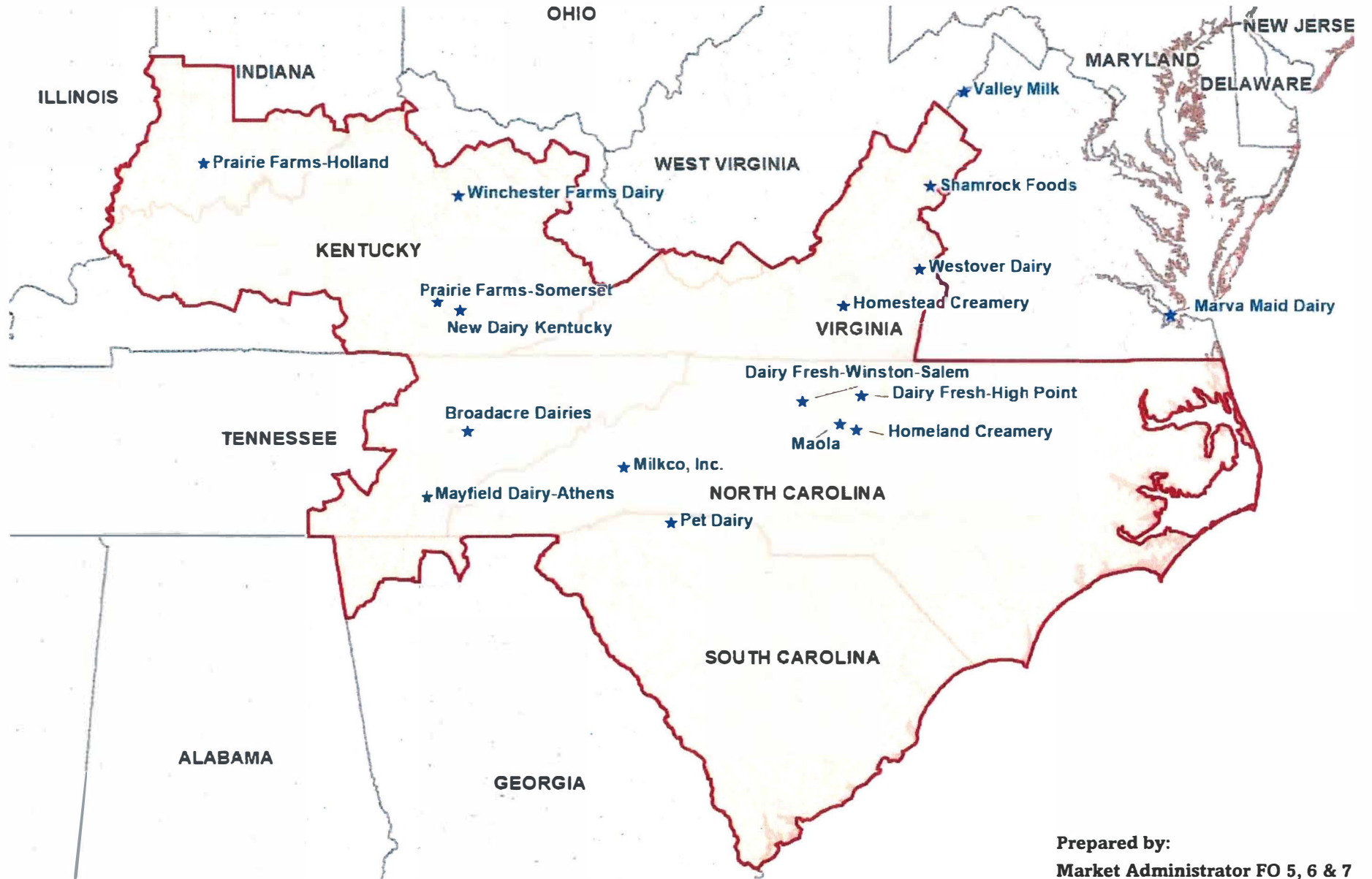

Prepared by:  
Market Administrator FO 5, 6 & 7  
Louisville, KY

**FO 6 Marketing Area Pool Plants  
December 2022**



Prepared by:  
Market Administrator FO 5, 6 & 7  
Louisville, KY

**FO 7 Marketing Area Pool Plants  
December 2022**



Prepared by:  
Market Administrator FO 5, 6 & 7  
Louisville, KY

## Producer Milk by State and County - May 2022 Federal Order 5

Total Pounds by State

Georgia	59,321,339
Indiana	33,116,889
Kentucky	45,445,828
Maryland	7,814,203
Michigan	15,839,710
North Carolina	80,537,353
Ohio	21,465,766
Pennsylvania	29,035,978
South Carolina	14,705,218
Tennessee	28,507,909
Virginia	119,283,072
West Virginia	1,012,516
Other	13,136,061
<b>Total</b>	<b>469,221,842</b>

Restricted States include: Alabama, Florida, Illinois, Kansas, and Texas

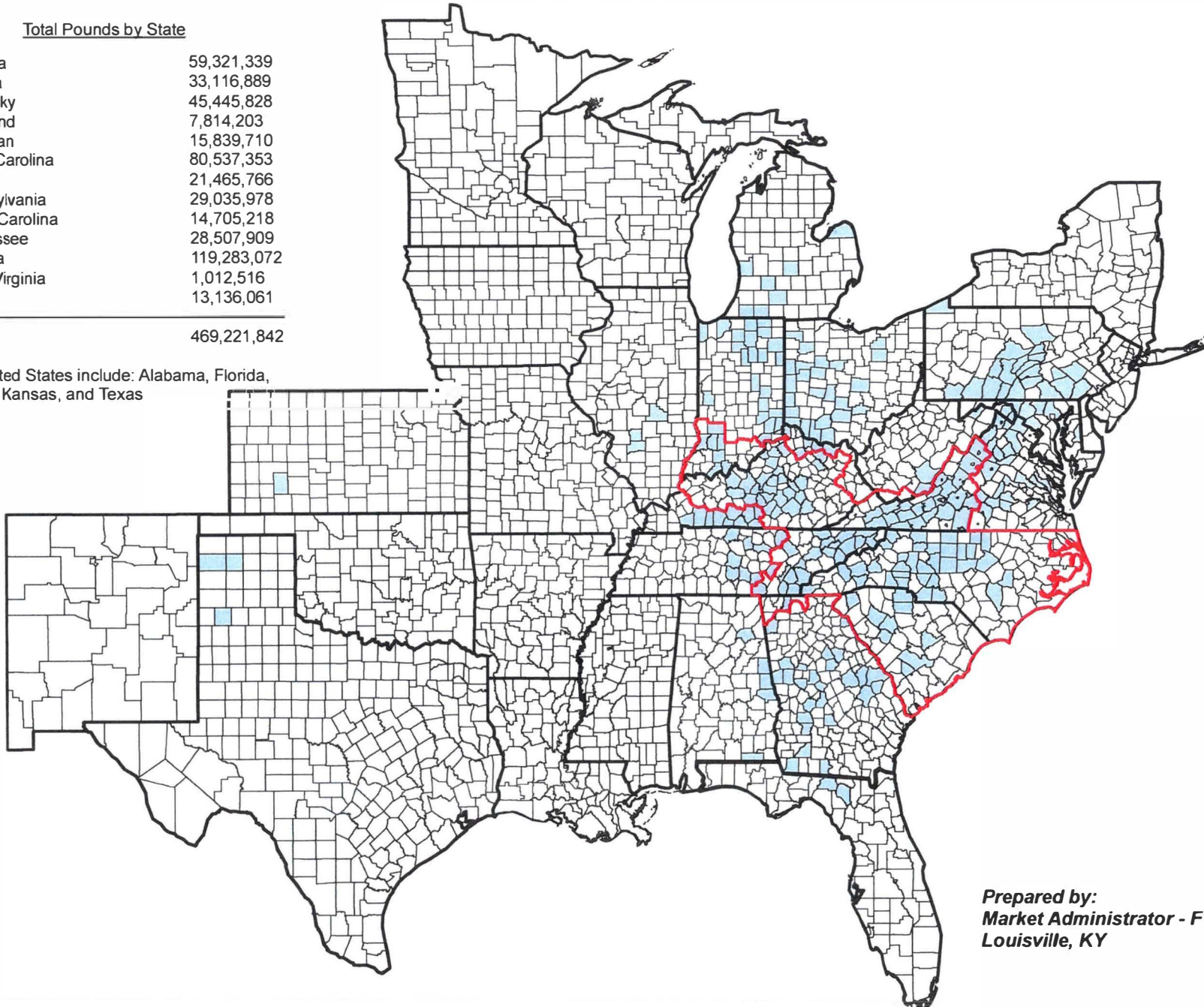

**Prepared by:  
Market Administrator - FO 5, 6 and 7  
Louisville, KY**

## Producer Milk by State and County - December 2022 Federal Order 5

Total Pounds by State

Georgia	46,233,353
Indiana	49,510,702
Kentucky	44,877,796
Maryland	9,911,605
Michigan	13,762,582
North Carolina	74,921,096
Ohio	24,778,514
Pennsylvania	34,549,234
South Carolina	12,720,022
Tennessee	31,497,983
Virginia	109,550,349
West Virginia	966,139
Other	15,972,407
<b>Total</b>	<b>469,251,782</b>

Restricted States include: Alabama, Florida, Illinois, Kansas, New Jersey, New Mexico, New York, Oklahoma, and Texas

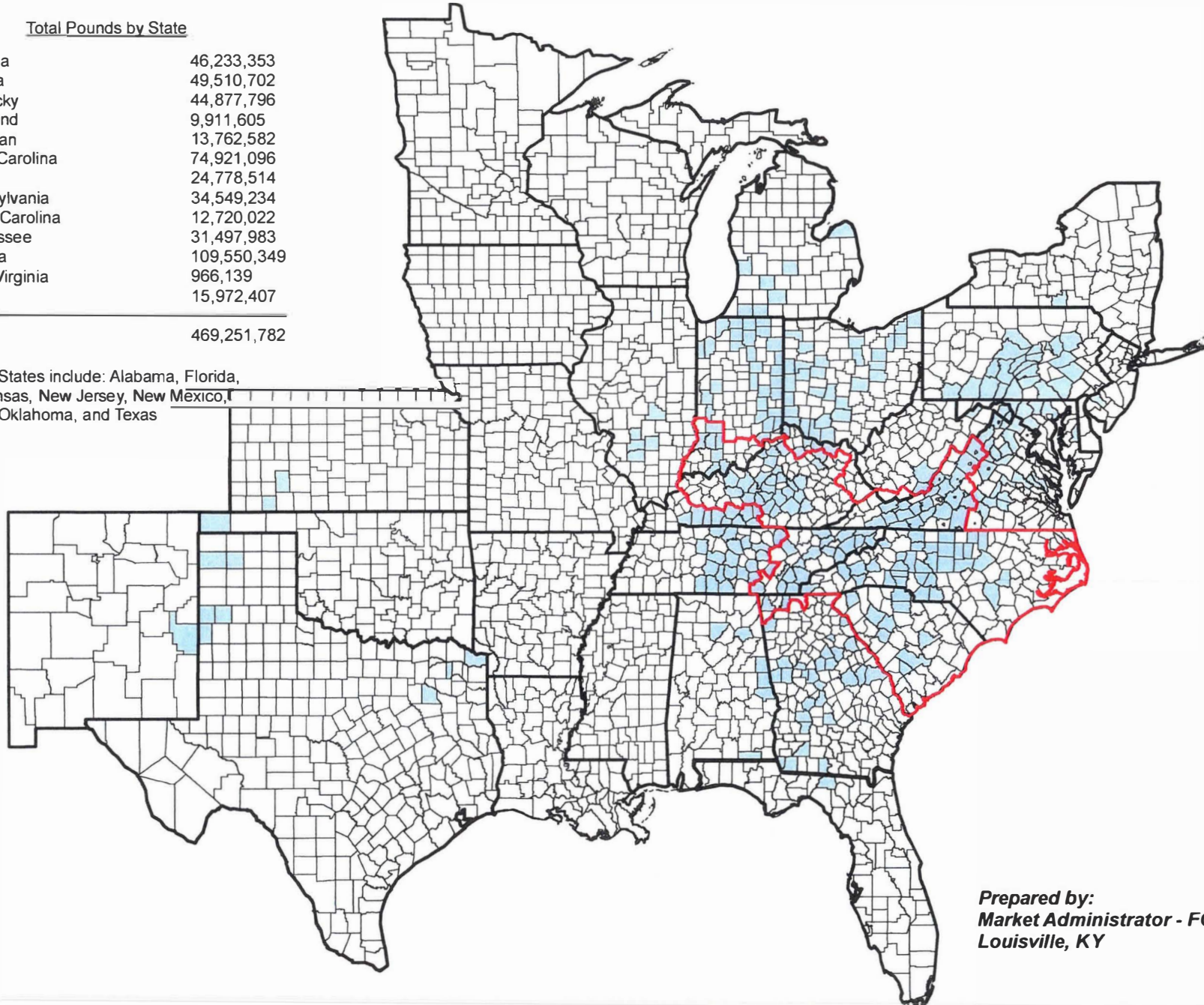

*Prepared by:  
Market Administrator - FO 5, 6 and 7  
Louisville, KY*

**Producer Milk by State and County - May 2022  
Federal Order 6**

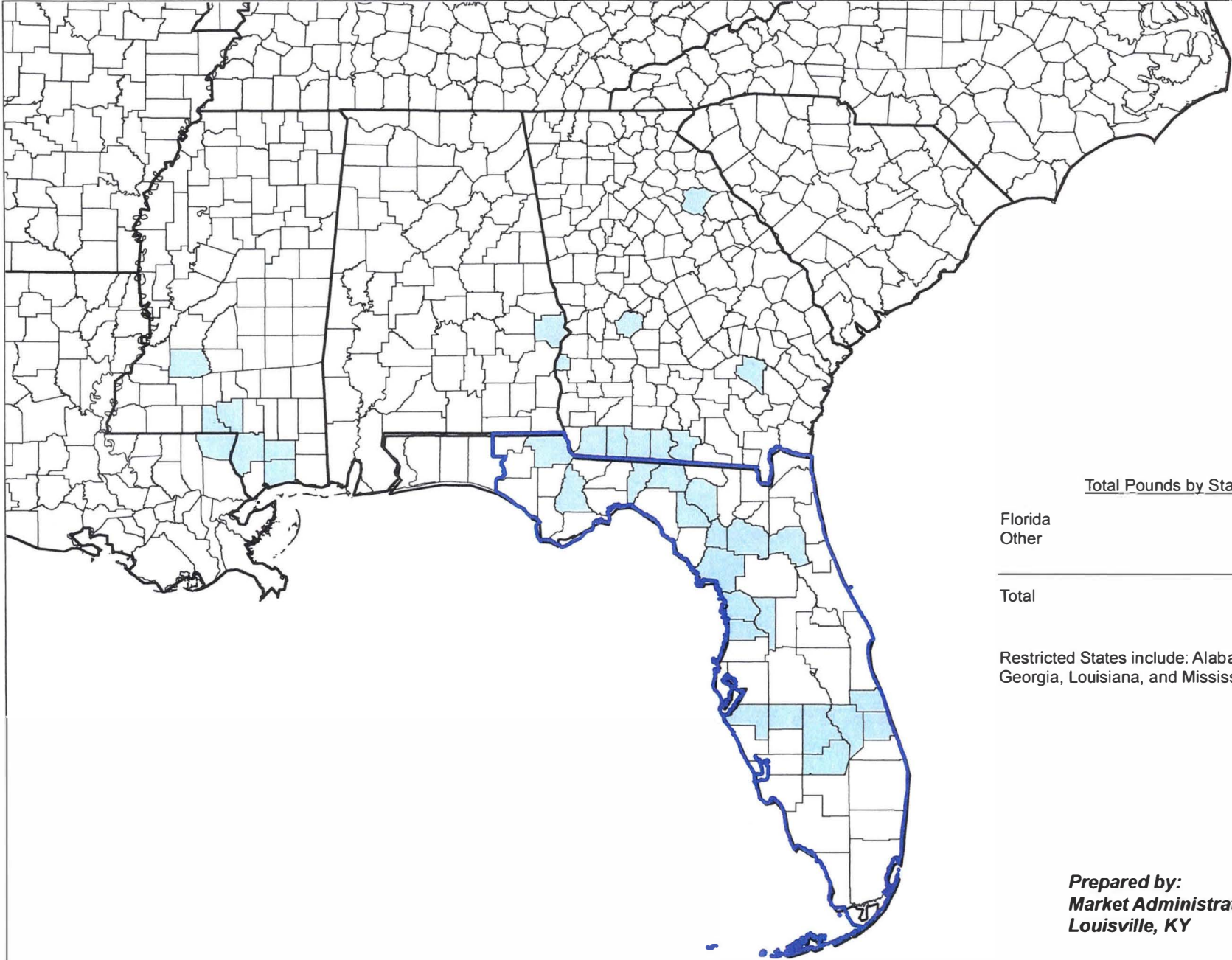

Total Pounds by State

Florida	176,088,061
Other	31,942,147
<hr/>	
Total	208,030,208

Restricted States include: Alabama, Georgia, Louisiana, and Mississippi

**Prepared by:  
Market Administrator - FO 5, 6 and 7  
Louisville, KY**



**Producer Milk by State and County - December 2022  
Federal Order 6**

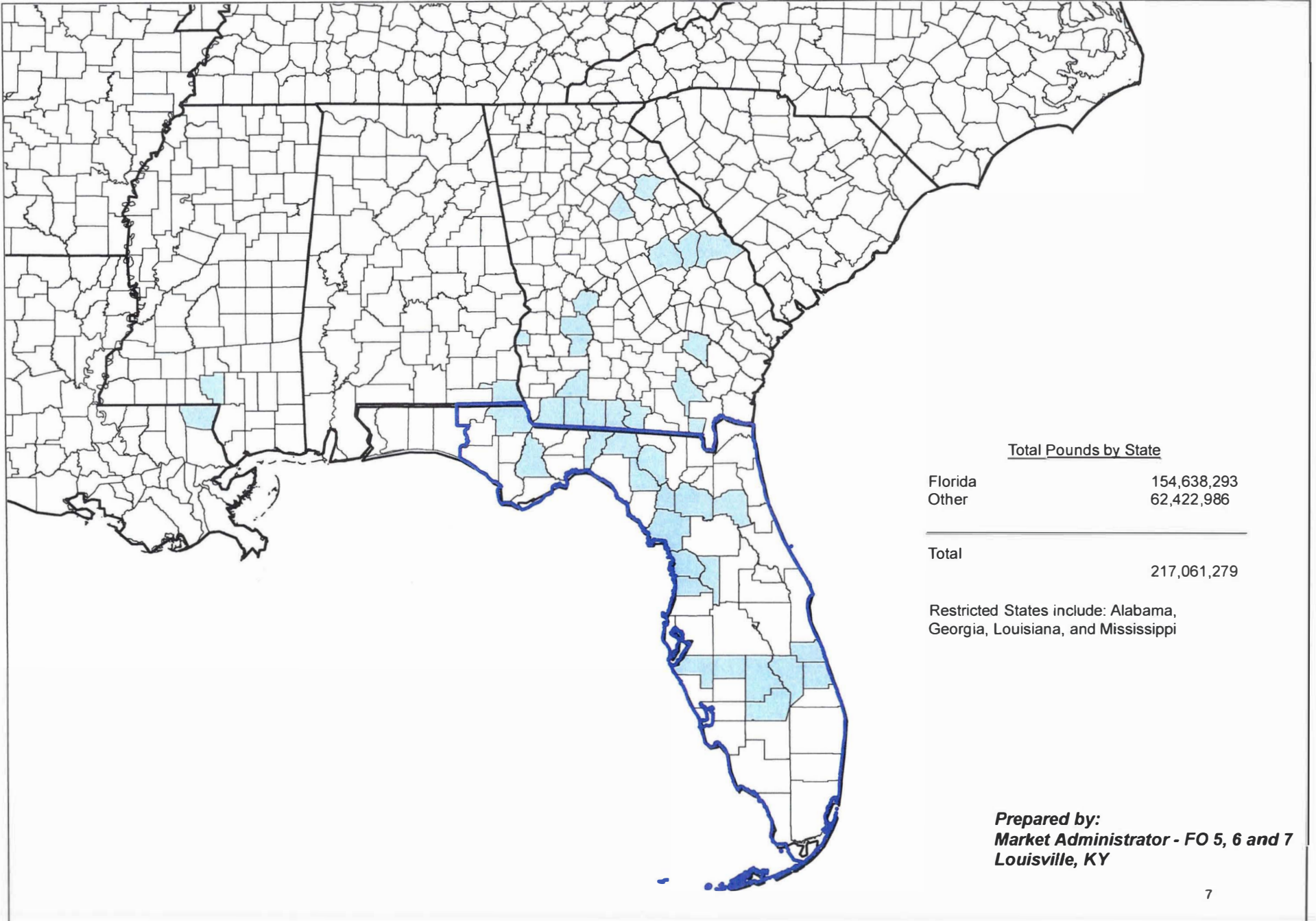

**Producer Milk by State and County - May 2022  
Federal Order 7**

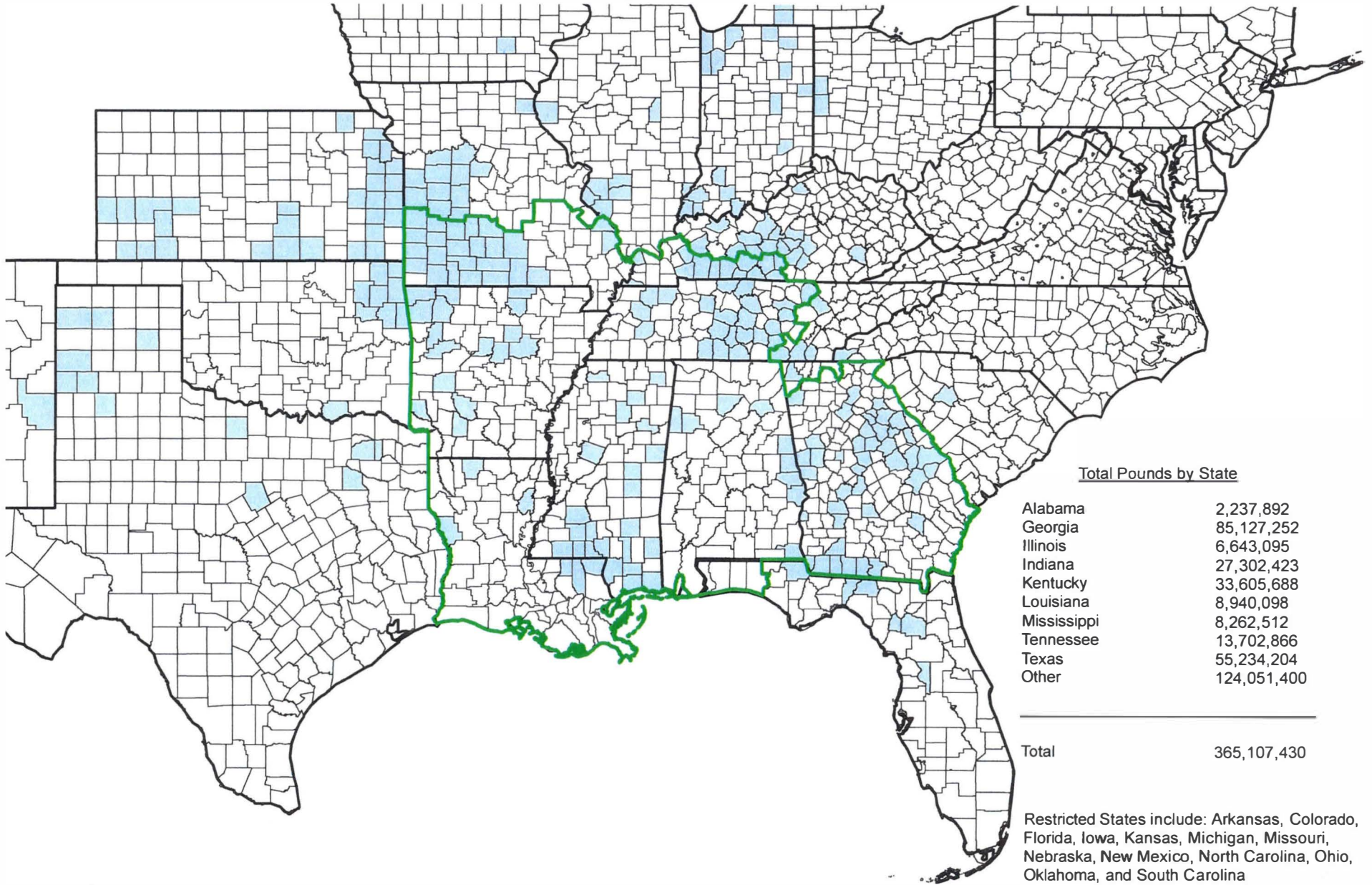

**Prepared by:  
Market Administrator - FO 5, 6 and 7  
Louisville, KY**

**Producer Milk by State and County - December 2022  
Federal Order 7**

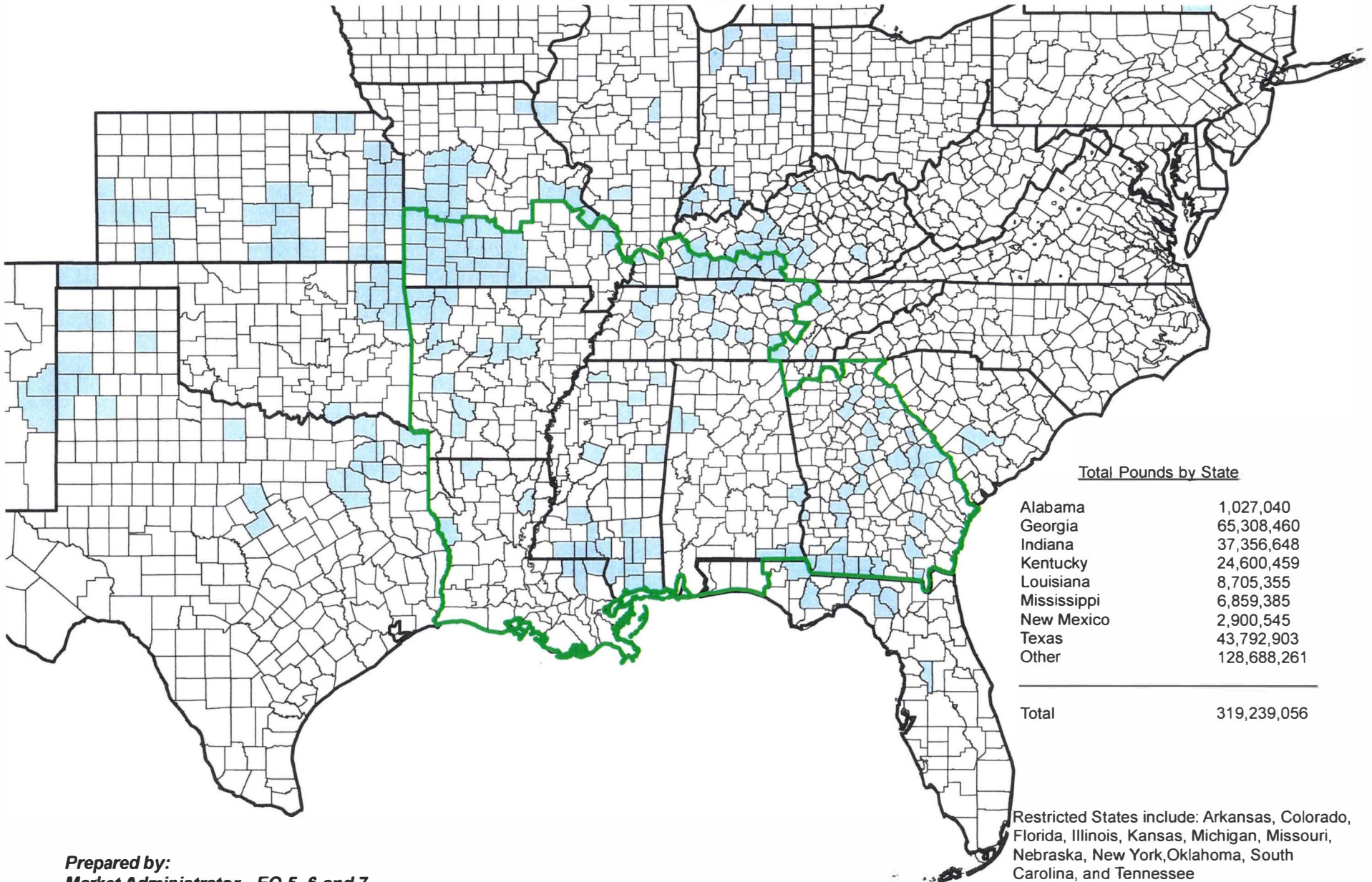

**Prepared by:  
Market Administrator - FO 5, 6 and 7  
Louisville, KY**

Restricted States include: Arkansas, Colorado, Florida, Illinois, Kansas, Michigan, Missouri, Nebraska, New York, Oklahoma, South Carolina, and Tennessee

# Data Available on Federal Order 5, Federal Order 6 and Federal Order 7 Market Administrator Websites

## 1. Computation of Uniform Prices

Includes Uniform Prices, Total Producer Milk Receipts, and Producer Milk Utilization by Class

- FO 5 <https://www.malouisville.com/linkedddocs/unfprc/HistUniformPrice.html>
- FO 6 <https://fmmatlanta.com/Price Announcements Uniform.htm>
- FO 7 <https://fmmatlanta.com/Price Announcements Uniform.htm>

## 2. Advanced Class Price Announcements

Includes Class I Price, Diesel Fuel Price and Mileage Rate Factor

- FO 5 <https://www.malouisville.com/AdvPrice.html>
- FO 6 <https://fmmatlanta.com/Price Announcements Advance.htm>
- FO 7 <https://fmmatlanta.com/Price Announcements Advance.htm>

## 3. Class Price Announcements

Includes Class I, II, III and IV Prices and Monthly Product Price Averages

- FO 5 <https://www.malouisville.com/ClassCmpntPrice.html>
- FO 6 <https://fmmatlanta.com/Price Announcements Class Component.htm>
- FO 7 <https://fmmatlanta.com/Price Announcements Class Component.htm>

## 4. Plant and Handler Lists

Includes Regulated Plants Pooled on the Respective Federal Order, by Month

- FO 5 <https://www.malouisville.com/linkedddocs/StatReports/StatisticalMaterial/statmat.htm> (Table 2)
- FO 6 <https://fmmatlanta.com/Plants Handlers list.htm>
- FO 7 <https://fmmatlanta.com/Plants Handlers list.htm>

## 5. Producer Milk by State and County

Includes the Total Pounds and Number of Producers Pooled on the Respective FO, by State and County of Origin

- FO 5 <https://www.malouisville.com/linkedddocs/StatReports/State%20County/StateCounty.html>
- FO 6 <https://fmmatlanta.com/Statistical Report.htm> (Producer Milk by State and County)
- FO 7 <https://fmmatlanta.com/Statistical Report.htm> (Producer Milk by State and County)

## 6. Statistical Material and Statistical Summaries

Includes Utilization by Class, Class I Route Dispositions, and Average Butterfat Test of Producer Milk

- FO 5 <https://www.malouisville.com/LinkedDocs/StatReports/StatisticalMaterial/statmat.html>
- FO 6 <https://fmmatlanta.com/Statistical Report.htm> (Monthly Statistical Summaries)
- FO 7 <https://fmmatlanta.com/Statistical Report.htm> (Monthly Statistical Summaries)

Federal Order 5 - Actual Transportation Credit Balancing Fund History: 2018-2022

Year	Month	TC Assessment per cwt	Total Assessment	Average Diesel		Total Pounds Requested	Total TC Payments Requested	Total TC Payments Paid	Proration of Payment
				Fuel Price per gallon	Mileage Rate Factor				
2018	01	\$0.15	\$560,916.55	\$2.748	\$0.00448	43,254,631	\$560,482.04	\$560,482.04	100.00%
2018	02	\$0.15	\$471,455.12	\$2.816	\$0.00451	29,581,541	\$267,948.40	\$267,948.40	100.00%
2018	03	\$0.15	\$521,001.45	\$2.909	\$0.00454	0	\$0.00	\$0.00	0.00%
2018	04	\$0.15	\$489,059.98	\$2.836	\$0.00451	0	\$0.00	\$0.00	0.00%
2018	05	\$0.15	\$495,369.22	\$2.900	\$0.00454	0	\$0.00	\$0.00	0.00%
2018	06	\$0.15	\$448,974.80	\$3.046	\$0.00460	0	\$0.00	\$0.00	0.00%
2018	07	\$0.10	\$308,470.33	\$3.096	\$0.00461	48,582,853	\$577,672.61	\$577,672.61	100.00%
2018	08	\$0.10	\$343,033.54	\$3.050	\$0.00460	75,532,361	\$647,297.00	\$647,297.00	100.00%
2018	09	\$0.10	\$308,593.02	\$3.040	\$0.00459	78,802,502	\$749,488.90	\$749,488.94	100.00%
2018	10	\$0.10	\$348,486.10	\$3.076	\$0.00461	76,106,297	\$803,572.09	\$803,572.09	100.00%
2018	11	\$0.10	\$352,757.72	\$3.163	\$0.00464	38,115,515	\$622,852.56	\$622,852.56	100.00%
2018	12	\$0.10	\$331,585.71	\$3.141	\$0.00463	27,457,521	\$383,899.69	\$383,899.69	100.00%
2019	01	\$0.10	\$370,091.69	\$3.022	\$0.00459	61,896,052	\$505,980.66	\$505,980.66	100.00%
2019	02	\$0.10	\$293,249.27	\$2.887	\$0.00454	33,205,575	\$196,601.09	\$196,601.09	100.00%
2019	03	\$0.10	\$310,211.43	\$2.841	\$0.00452	0	\$0.00	\$0.00	0.00%
2019	04	\$0.10	\$310,879.26	\$2.921	\$0.00455	0	\$0.00	\$0.00	0.00%
2019	05	\$0.10	\$306,829.80	\$2.941	\$0.00456	0	\$0.00	\$0.00	0.00%
2019	06	\$0.10	\$263,224.38	\$2.981	\$0.00457	0	\$0.00	\$0.00	0.00%
2019	07	\$0.10	\$290,920.70	\$2.927	\$0.00455	44,355,879	\$269,138.54	\$269,138.54	100.00%
2019	08	\$0.10	\$339,293.80	\$2.872	\$0.00453	74,583,502	\$593,910.89	\$593,910.89	100.00%
2019	09	\$0.10	\$321,162.09	\$2.842	\$0.00451	76,953,145	\$694,477.12	\$694,477.12	100.00%
2019	10	\$0.10	\$333,485.14	\$2.810	\$0.00450	63,445,195	\$783,655.78	\$783,655.78	100.00%
2019	11	\$0.10	\$285,021.61	\$2.867	\$0.00452	55,476,960	\$618,187.25	\$618,187.25	100.00%
2019	12	\$0.10	\$321,867.75	\$2.858	\$0.00452	48,283,898	\$667,804.30	\$667,804.30	100.00%
2020	01	\$0.10	\$344,938.82	\$2.845	\$0.00451	35,679,797	\$421,772.36	\$421,772.36	100.00%
2020	02	\$0.10	\$301,354.37	\$2.894	\$0.00453	24,799,823	\$271,577.05	\$271,577.05	100.00%
2020	03	\$0.10	\$349,039.58	\$2.775	\$0.00449	0	\$0.00	\$0.00	0.00%
2020	04	\$0.10	\$317,661.34	\$2.653	\$0.00444	0	\$0.00	\$0.00	0.00%
2020	05	\$0.10	\$317,770.94	\$2.391	\$0.00434	0	\$0.00	\$0.00	0.00%
2020	06	\$0.10	\$322,837.82	\$2.274	\$0.00430	0	\$0.00	\$0.00	0.00%
2020	07	\$0.10	\$319,141.97	\$2.265	\$0.00429	31,123,136	\$277,933.15	\$277,933.15	100.00%
2020	08	\$0.10	\$318,119.54	\$2.290	\$0.00430	38,340,180	\$323,189.97	\$323,189.97	100.00%
2020	09	\$0.10	\$324,611.75	\$2.275	\$0.00430	25,512,921	\$260,577.72	\$260,577.72	100.00%
2020	10	\$0.10	\$336,622.18	\$2.269	\$0.00430	54,153,051	\$377,869.45	\$377,869.45	100.00%
2020	11	\$0.10	\$332,458.06	\$2.236	\$0.00428	39,259,348	\$253,286.90	\$253,286.90	100.00%
2020	12	\$0.10	\$346,999.08	\$2.227	\$0.00428	16,907,220	\$120,161.02	\$120,161.02	100.00%

Federal Order 5 - Actual Transportation Credit Balancing Fund History: 2018-2022

Year	Month	TC Assessment per cwt	Total Assessment	Average Diesel		Total Pounds Requested	Total TC Payments Requested	Total TC Payments Paid	Proration of Payment
				Fuel Price per gallon	Mileage Rate Factor				
2021	01	\$0.10	\$325,771.31	\$2.382	\$0.00434	29,753,296	\$204,564.32	\$204,564.32	100.00%
2021	02	\$0.10	\$306,760.61	\$2.499	\$0.00438	29,595,300	\$219,121.02	\$219,121.02	100.00%
2021	03	\$0.10	\$332,819.67	\$2.629	\$0.00443	0	\$0.00	\$0.00	0.00%
2021	04	\$0.10	\$319,857.47	\$2.938	\$0.00455	0	\$0.00	\$0.00	0.00%
2021	05	\$0.07	\$207,482.18	\$2.974	\$0.00456	0	\$0.00	\$0.00	0.00%
2021	06	\$0.07	\$197,277.02	\$3.000	\$0.00457	0	\$0.00	\$0.00	0.00%
2021	07	\$0.07	\$201,558.20	\$3.100	\$0.00461	17,092,117	\$109,683.75	\$109,683.75	100.00%
2021	08	\$0.07	\$219,243.33	\$3.138	\$0.00462	52,394,875	\$534,439.38	\$534,439.38	100.00%
2021	09	\$0.07	\$216,099.37	\$3.153	\$0.00463	47,366,493	\$517,370.36	\$517,370.36	100.00%
2021	10	\$0.07	\$220,243.01	\$3.167	\$0.00463	52,284,194	\$523,829.08	\$523,829.08	100.00%
2021	11	\$0.07	\$228,777.45	\$3.352	\$0.00471	45,593,053	\$516,735.02	\$516,735.02	100.00%
2021	12	\$0.07	\$232,172.47	\$3.553	\$0.00478	40,444,636	\$589,718.75	\$589,718.75	100.00%
2022	01	\$0.07	\$233,088.00	\$3.466	\$0.00475	32,866,011	\$517,480.03	\$517,480.03	100.00%
2022	02	\$0.07	\$212,332.95	\$3.457	\$0.00475	35,373,323	\$527,226.32	\$527,226.32	100.00%
2022	03	\$0.07	\$240,606.72	\$3.747	\$0.00486	0	\$0.00	\$0.00	0.00%
2022	04	\$0.07	\$219,690.49	\$4.751	\$0.00523	0	\$0.00	\$0.00	0.00%
2022	05	\$0.07	\$215,423.23	\$4.986	\$0.00532	0	\$0.00	\$0.00	0.00%
2022	06	\$0.07	\$201,306.18	\$5.304	\$0.00545	0	\$0.00	\$0.00	0.00%
2022	07	\$0.07	\$199,239.05	\$5.455	\$0.00550	17,380,121	\$352,429.02	\$352,429.02	100.00%
2022	08	\$0.07	\$228,209.37	\$5.398	\$0.00548	33,787,020	\$318,363.70	\$318,363.70	100.00%
2022	09	\$0.07	\$221,161.81	\$4.858	\$0.00528	49,534,998	\$399,834.76	\$399,834.76	100.00%
2022	10	\$0.07	\$230,801.88	\$4.834	\$0.00527	57,921,478	\$829,778.32	\$829,778.32	100.00%
2022	11	\$0.07	\$234,377.39	\$4.851	\$0.00527	51,166,850	\$573,305.12	\$573,305.12	100.00%
2022	12	\$0.07	\$236,208.23	\$5.052	\$0.00535	36,760,813	\$477,830.72	\$477,830.72	100.00%
Total - 2018			\$4,979,703.54			417,433,221	\$4,613,213.29	\$4,613,213.33	100.00%
Total - 2019			\$3,746,236.92			458,200,206	\$4,329,755.63	\$4,329,755.63	100.00%
Total - 2020			\$3,931,555.45			265,775,476	\$2,306,367.62	\$2,306,367.62	100.00%
Total - 2021			\$3,008,062.09			314,523,964	\$3,215,461.68	\$3,215,461.68	100.00%
Total - 2022			\$2,672,445.30			314,790,614	\$3,996,247.99	\$3,996,247.99	100.00%

Prepared by:  
Market Administrator - FO 5, 6 and 7  
Louisville, KY

Federal Order 7 - Actual Transportation Credit Balancing Fund History: 2018-2022

Year	Month	TC Assessment		Average Diesel		Total Pounds Requested	Total TC Payments Requested	Total TC Payments Paid	Proration of Payment
		per cwt	Total Assessment	Fuel Price per gallon	Mileage Rate Factor				
2018	01	\$0.30	\$1,036,483.59	\$2.748	\$0.00448	98,725,018	\$1,699,063.69	\$1,036,483.63	61.00%
2018	02	\$0.30	\$876,801.74	\$2.816	\$0.00451	77,961,694	\$1,293,958.28	\$876,407.13	68.00%
2018	03	\$0.30	\$971,185.49	\$2.909	\$0.00454	0	\$0.00	\$0.00	0.00%
2018	04	\$0.30	\$939,806.14	\$2.836	\$0.00451	0	\$0.00	\$0.00	0.00%
2018	05	\$0.30	\$928,159.93	\$2.900	\$0.00454	0	\$0.00	\$0.00	0.00%
2018	06	\$0.30	\$854,528.50	\$3.046	\$0.00460	0	\$0.00	\$0.00	0.00%
2018	07	\$0.30	\$868,510.44	\$3.096	\$0.00461	67,349,698	\$912,903.82	\$912,902.82	100.00%
2018	08	\$0.30	\$955,187.67	\$3.050	\$0.00460	125,893,530	\$1,998,379.83	\$1,998,379.83	100.00%
2018	09	\$0.30	\$884,204.26	\$3.040	\$0.00459	154,141,306	\$2,443,915.31	\$2,443,915.31	100.00%
2018	10	\$0.30	\$946,283.60	\$3.076	\$0.00461	288,059,576	\$2,393,854.04	\$1,832,856.34	76.90%
2018	11	\$0.30	\$957,340.64	\$3.163	\$0.00464	114,229,820	\$2,338,489.56	\$966,449.95	41.32%
2018	12	\$0.30	\$894,958.75	\$3.141	\$0.00463	113,471,798	\$2,219,402.22	\$885,862.64	39.91%
2019	01	\$0.30	\$1,001,163.67	\$3.022	\$0.00459	109,861,339	\$1,610,391.94	\$1,008,738.09	62.63%
2019	02	\$0.30	\$824,564.83	\$2.887	\$0.00454	75,709,052	\$1,033,131.37	\$822,941.00	76.65%
2019	03	\$0.30	\$882,735.09	\$2.841	\$0.00452	0	\$0.00	\$0.00	0.00%
2019	04	\$0.30	\$895,520.22	\$2.921	\$0.00455	0	\$0.00	\$0.00	0.00%
2019	05	\$0.30	\$863,353.37	\$2.941	\$0.00456	0	\$0.00	\$0.00	0.00%
2019	06	\$0.30	\$757,329.00	\$2.981	\$0.00457	0	\$0.00	\$0.00	0.00%
2019	07	\$0.30	\$840,210.23	\$2.927	\$0.00455	97,094,627	\$1,246,375.92	\$1,246,375.92	100.00%
2019	08	\$0.30	\$894,750.34	\$2.872	\$0.00453	140,253,611	\$2,057,887.07	\$2,057,887.07	100.00%
2019	09	\$0.30	\$835,633.22	\$2.842	\$0.00451	157,584,227	\$2,249,638.67	\$2,249,638.67	100.00%
2019	10	\$0.30	\$898,005.24	\$2.810	\$0.00450	156,197,757	\$2,238,745.57	\$1,381,237.67	61.69%
2019	11	\$0.30	\$779,880.28	\$2.867	\$0.00452	136,181,839	\$1,966,007.00	\$746,383.44	37.96%
2019	12	\$0.30	\$854,908.96	\$2.858	\$0.00452	87,014,730	\$1,388,969.95	\$854,495.12	61.52%
2020	01	\$0.30	\$898,075.01	\$2.845	\$0.00451	87,661,951	\$1,326,461.41	\$998,875.14	75.30%
2020	02	\$0.30	\$778,899.38	\$2.894	\$0.00453	61,042,704	\$767,862.41	\$767,862.41	100.00%
2020	03	\$0.30	\$919,760.53	\$2.775	\$0.00449	0	\$0.00	\$0.00	0.00%
2020	04	\$0.30	\$805,528.41	\$2.653	\$0.00444	0	\$0.00	\$0.00	0.00%
2020	05	\$0.30	\$771,313.54	\$2.391	\$0.00434	0	\$0.00	\$0.00	0.00%
2020	06	\$0.30	\$767,929.09	\$2.274	\$0.00430	0	\$0.00	\$0.00	0.00%
2020	07	\$0.30	\$807,746.32	\$2.265	\$0.00429	97,657,588	\$1,095,045.63	\$1,095,045.63	100.00%
2020	08	\$0.30	\$751,439.84	\$2.290	\$0.00430	119,594,447	\$1,503,554.21	\$1,503,554.21	100.00%
2020	09	\$0.30	\$793,483.26	\$2.275	\$0.00430	99,743,325	\$1,614,501.80	\$1,614,501.80	100.00%
2020	10	\$0.30	\$816,397.81	\$2.269	\$0.00430	137,369,324	\$1,747,321.29	\$1,747,321.29	100.00%
2020	11	\$0.30	\$775,736.85	\$2.236	\$0.00428	100,509,655	\$1,599,207.45	\$1,232,962.57	77.10%
2020	12	\$0.30	\$840,270.30	\$2.227	\$0.00428	85,100,573	\$1,252,347.86	\$840,054.27	67.08%

Federal Order 7 - Actual Transportation Credit Balancing Fund History: 2018-2022

Year	Month	TC Assessment per cwt	Total Assessment	Average Diesel		Total Pounds Requested	Total TC Payments Requested	Total TC Payments Paid	Proration of Payment
				Fuel Price per gallon	Mileage Rate Factor				
2021	01	\$0.30	\$806,774.29	\$2.382	\$0.00434	117,258,054	\$1,395,016.24	\$806,802.32	57.83%
2021	02	\$0.30	\$760,349.10	\$2.499	\$0.00438	87,468,226	\$1,037,479.33	\$760,677.35	73.31%
2021	03	\$0.30	\$815,522.25	\$2.629	\$0.00443	0	\$0.00	\$0.00	0.00%
2021	04	\$0.30	\$796,723.36	\$2.938	\$0.00455	0	\$0.00	\$0.00	0.00%
2021	05	\$0.30	\$737,121.18	\$2.974	\$0.00456	0	\$0.00	\$0.00	0.00%
2021	06	\$0.30	\$703,646.50	\$3.000	\$0.00457	0	\$0.00	\$0.00	0.00%
2021	07	\$0.30	\$710,614.68	\$3.100	\$0.00461	79,976,181	\$1,114,565.65	\$1,114,565.65	100.00%
2021	08	\$0.30	\$778,267.11	\$3.138	\$0.00462	118,580,653	\$1,944,353.82	\$1,944,353.82	100.00%
2021	09	\$0.30	\$783,266.51	\$3.153	\$0.00463	150,324,346	\$2,284,369.44	\$2,160,169.16	94.56%
2021	10	\$0.30	\$784,016.23	\$3.167	\$0.00463	156,781,834	\$2,399,816.96	\$772,874.02	32.21%
2021	11	\$0.30	\$804,394.90	\$3.352	\$0.00471	146,727,443	\$2,259,947.81	\$784,266.66	34.70%
2021	12	\$0.30	\$802,557.32	\$3.553	\$0.00478	112,257,267	\$1,923,583.34	\$802,557.33	41.72%
2022	01	\$0.30	\$794,763.23	\$3.466	\$0.00475	134,847,423	\$2,046,291.15	\$794,906.68	38.85%
2022	02	\$0.30	\$699,077.85	\$3.457	\$0.00475	100,184,972	\$1,598,784.39	\$699,154.84	43.73%
2022	03	\$0.30	\$763,322.48	\$3.747	\$0.00486	0	\$0.00	\$0.00	0.00%
2022	04	\$0.30	\$727,915.98	\$4.751	\$0.00523	0	\$0.00	\$0.00	0.00%
2022	05	\$0.30	\$691,049.79	\$4.986	\$0.00532	0	\$0.00	\$0.00	0.00%
2022	06	\$0.30	\$650,272.56	\$5.304	\$0.00545	0	\$0.00	\$0.00	0.00%
2022	07	\$0.30	\$641,453.77	\$5.455	\$0.00550	77,302,888	\$1,775,358.85	\$1,775,358.85	100.00%
2022	08	\$0.30	\$745,105.45	\$5.398	\$0.00548	125,206,149	\$2,877,671.72	\$2,421,842.58	84.16%
2022	09	\$0.30	\$726,306.86	\$4.858	\$0.00528	128,925,465	\$2,730,394.31	\$743,627.24	27.24%
2022	10	\$0.30	\$682,758.19	\$4.834	\$0.00527	134,071,760	\$2,625,902.69	\$679,749.10	25.89%
2022	11	\$0.30	\$685,250.79	\$4.851	\$0.00527	102,440,863	\$1,785,590.04	\$685,000.41	38.36%
2022	12	\$0.30	\$691,059.25	\$5.052	\$0.00535	102,382,741	\$1,845,804.05	\$691,059.27	37.44%
Total - 2018			\$11,113,450.75			1,039,832,440	\$15,299,966.75	\$10,953,257.65	71.59%
Total - 2019			\$10,328,054.45			959,897,182	\$13,791,147.49	\$10,367,696.98	75.18%
Total - 2020			\$9,726,580.34			788,679,567	\$10,906,302.06	\$9,800,177.32	89.86%
Total - 2021			\$9,283,253.43			969,374,004	\$14,359,132.59	\$9,146,266.31	63.70%
Total - 2022			\$8,498,336.20			905,362,261	\$17,285,797.20	\$8,490,698.97	49.12%

Prepared by:  
Market Administrator - FO 5, 6 and 7  
Louisville, KY